

Development Management Committee

15th January 2020

Development Management Committee

Item 4 : 19/00832/FULPP

39 Cargate Avenue, Aldershot

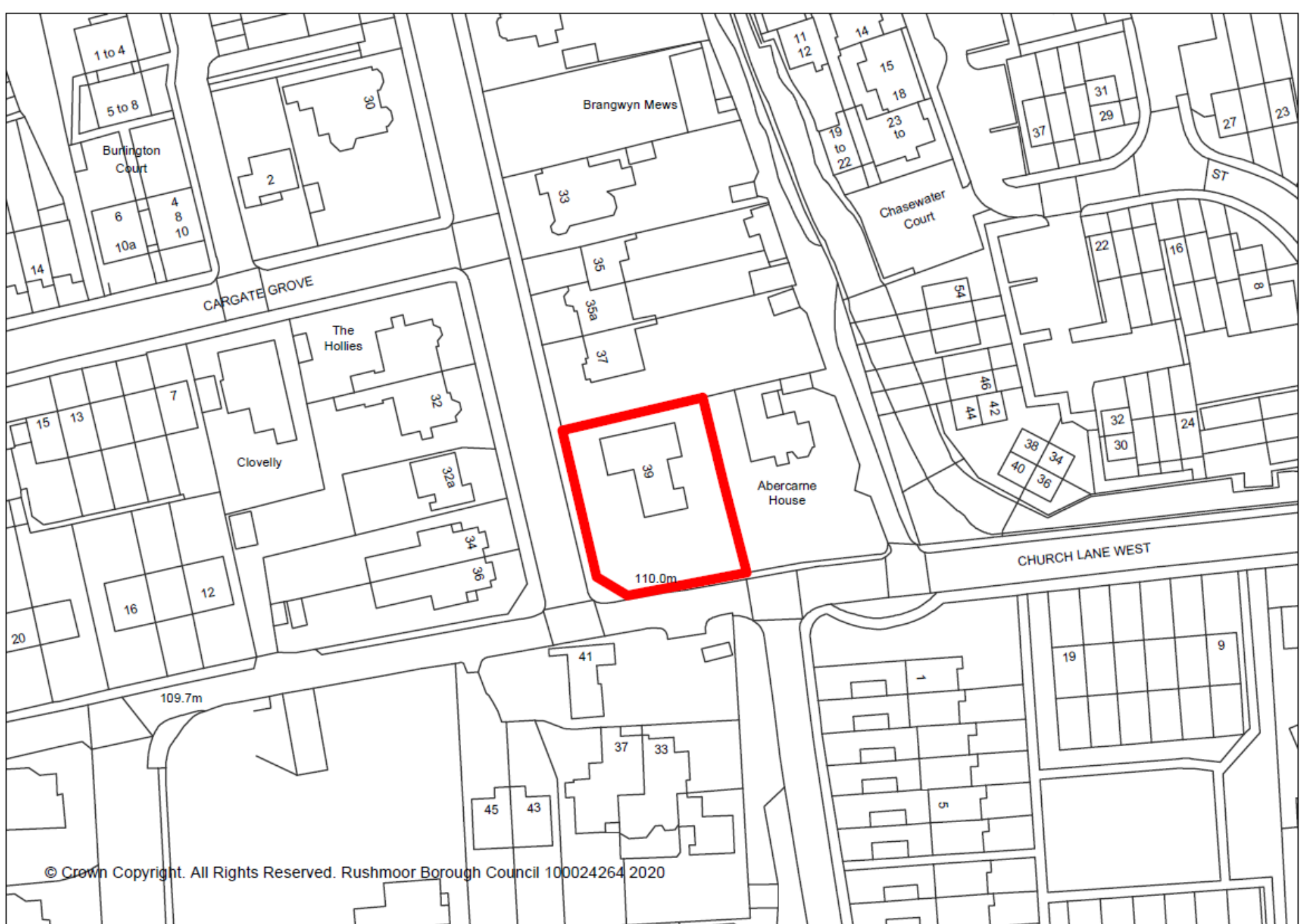

© Crown Copyright. All Rights Reserved. Rushmoor Borough Council 100024264 2020



© Crown Copyright. All Rights Reserved. Rushmoor Borough Council 100024264 2020

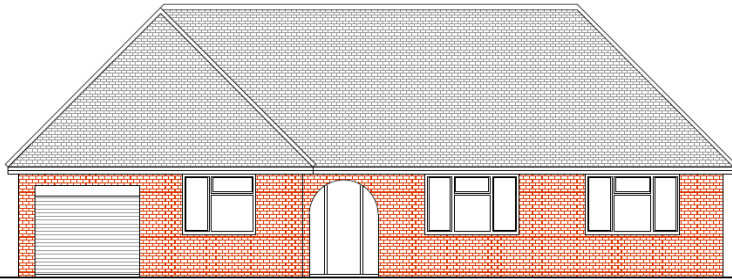

EXISTING FRONT

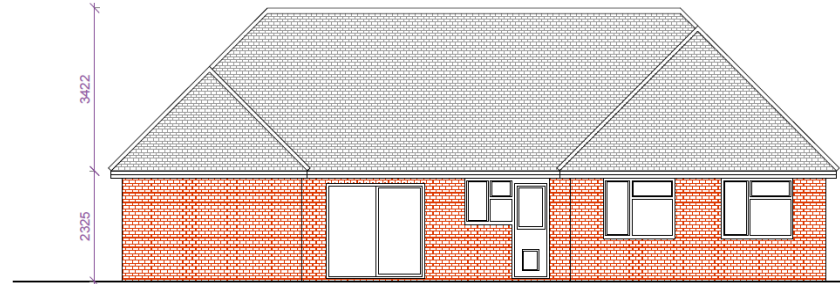

EXISTING REAR



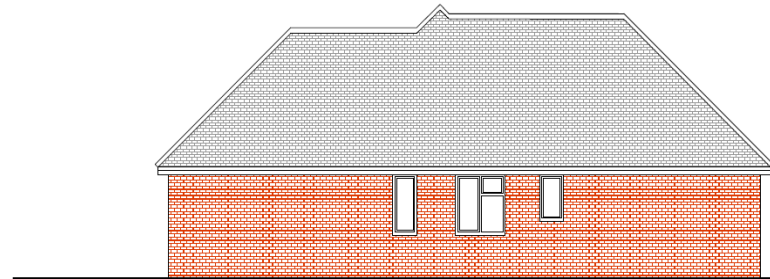

RIGHT SIDE

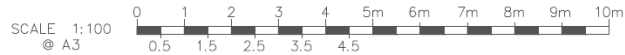

EXISTING LEFT SIDE



EXISTING ELEVATIONS

Ref.	Revision	Date	By	 Chartered Architects Design Consultants		 SUITE 5 Valley Chambers Queens Road Aldershot, Hants GU11 3UG VAT No. 521713006		Project: 39 Cargate Avenue, Aldershot, GU11 3EW - Erection of a first floor and two storey extensions to front and rear elevations		
				ALL DIMENSIONS TO BE CHECKED ON SITE ONLY TO BE SCALED FOR PLANNING AND BUILDING REGULATIONS		Scale: A3 @ 1:100	Date: 25/10/2019	Drawn by: S.K		
				Client : MR ASSADULLAH MIR	Job number: 1652	Drawing number: 3/12	Revision:			

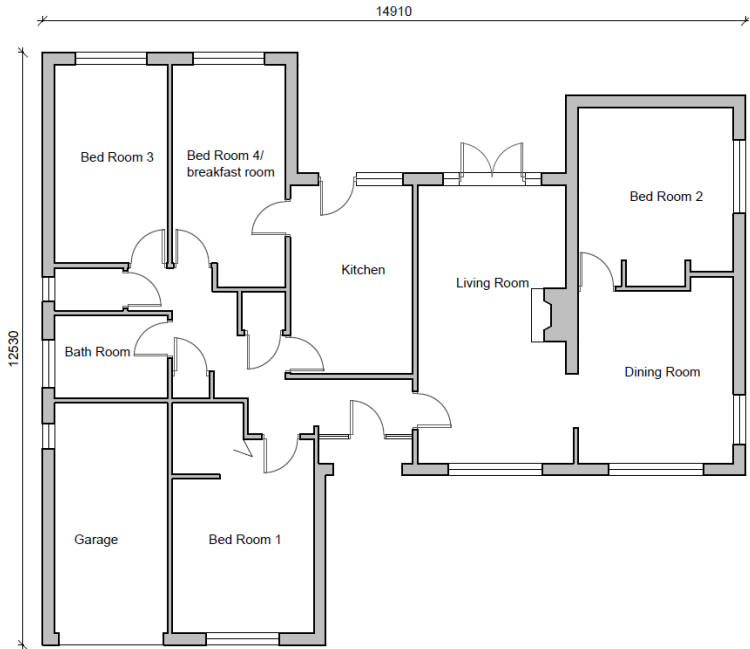

EXISTING GROUND FLOOR PLAN

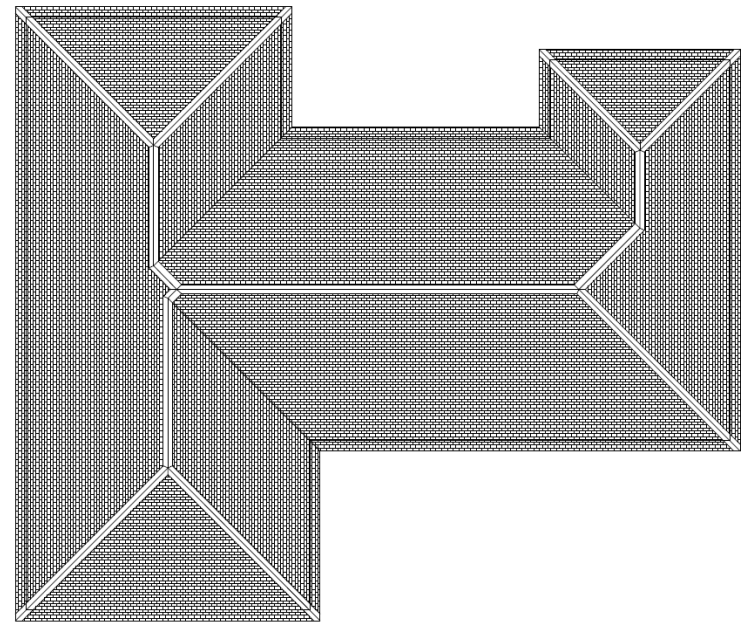

EXISTING ROOF PLAN

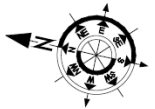
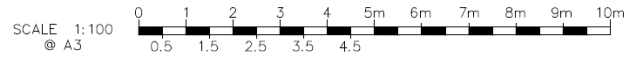

EXISTING PLANS

- Existing Walls
- Proposed Walls

				 <small>Chartered Architects Design Consultants</small>	<small>SURF 6 Wesley Chambers Queens Road Aldershot, Hants GU11 3JD UK Tel: 01252 315 176 Fax: 01252 315 176 E-mail: info@ctfoo.com ctfoo@ctfoo.com</small>	Project: 39 Cargate Avenue, Aldershot, GU11 3EW - Erection of a first floor and two storey extensions to front and rear elevations	
Ref.	Revision	Date	By	<small>ALL DIMENSIONS TO BE CHECKED ON SITE ONLY TO BE SCALED FOR PLANNING AND BUILDING REGULATIONS</small>	Scale: A3 @ 1:100	Date: 25/10/2019	Drawn by: S.K
				Client : MR ASSADULLAH MIR	Job number: 1652	Drawing number: 2/12	Revision:

Expand side panel



Street View

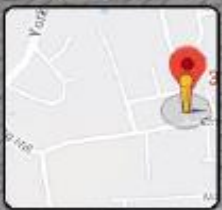

Google

Image capture: Jul 2015 © 2020 Google United Kingdom Terms Report a problem







39 Cargate Ave
Aldershot, England
Google
Street View

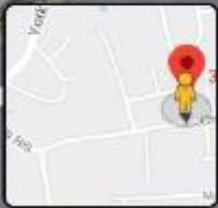

Google

Image capture: Jul 2015 © 2020 Google United Kingdom Terms Report a problem

RUSHMOOR
BOROUGH COUNCIL

10 Church Ln W
Aldershot, England

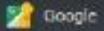

Street View

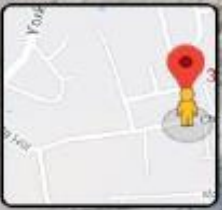

Rotate the view
Ctrl + mouse drag for full 3D



Google

Image capture: Aug 2016 © 2020 Google United Kingdom Terms Report a problem

10 Church Ln W
Aldershot, England

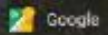

Street View

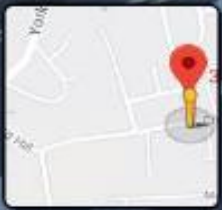

Google

Rotate the view
Ctrl + mouse drag for full 3D

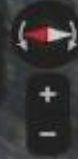
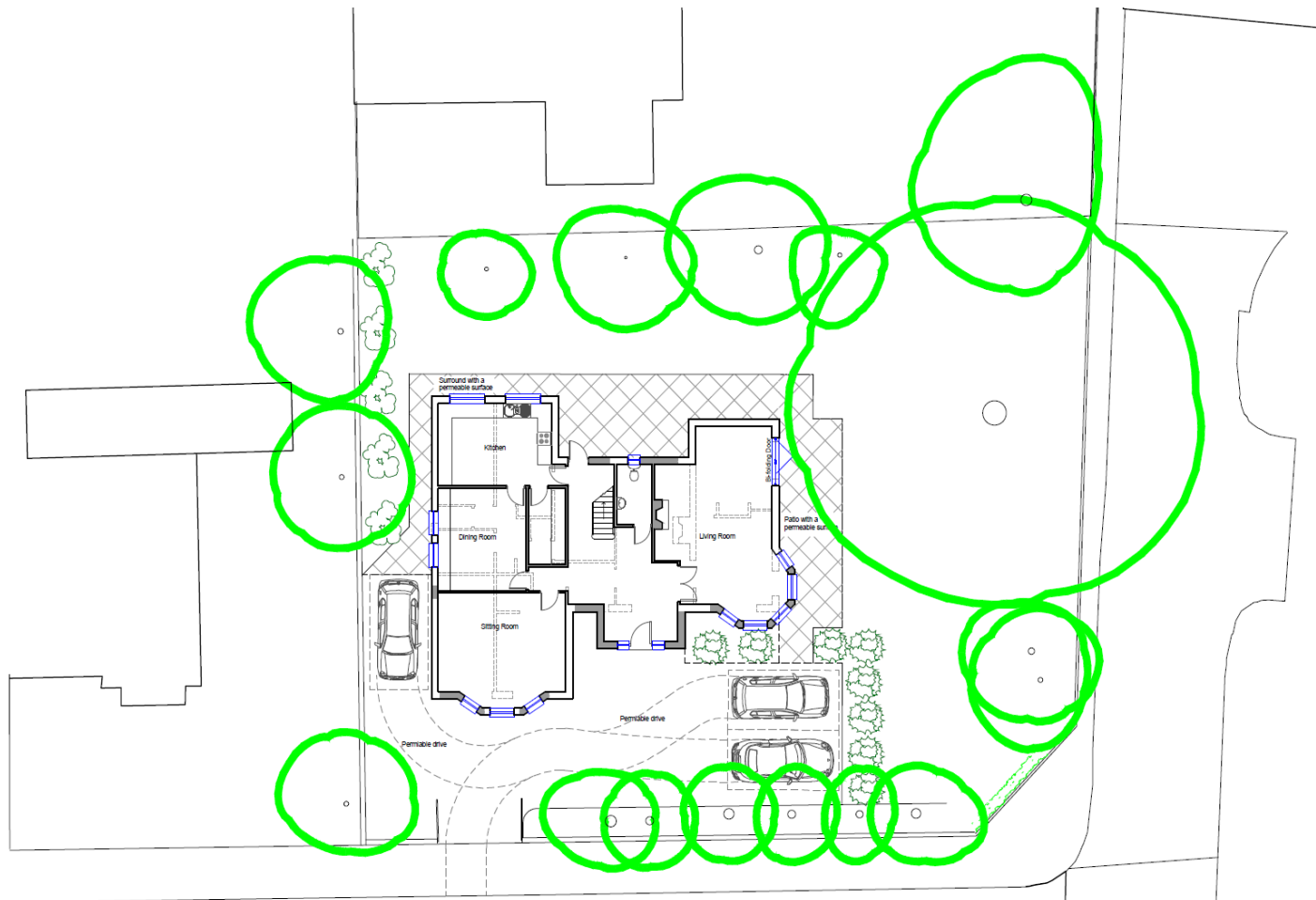

Image capture: Aug 2016 © 2020 Google United Kingdom Terms Report a problem









CARGATE AVENUE

PROPOSED CAR PARKING PLAN





PROPOSED FRONT



PROPOSED RIGHT SIDE



PROPOSED REAR

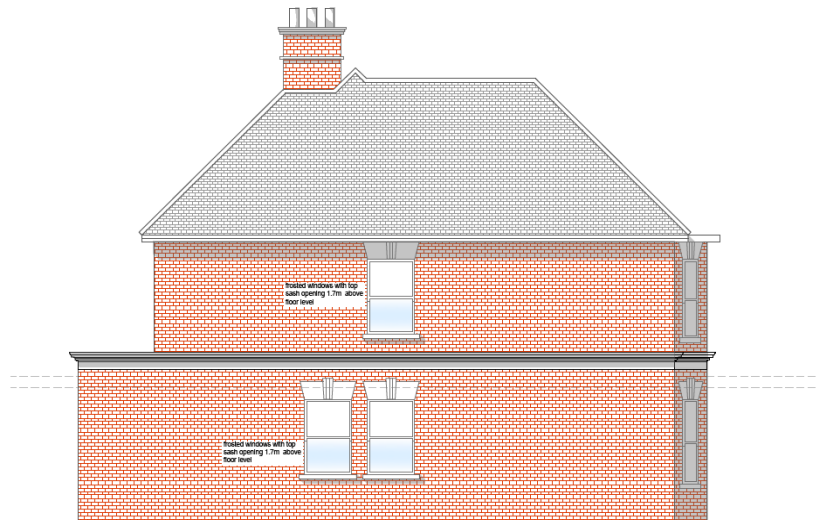

PROPOSED LEFT SIDE

PROPOSED ELEVATIONS

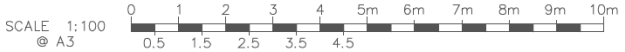

Ref.	Revision	Date	By

CTFoo Associates
 Chartered Architects
 Design Consultants

SOLE'S
 Wendy Chambers
 Queens Road
 Aldershot, Hants
 GU11 3JG
 VAT No. 92713306

Tel: 01252 315 170
 Fax: 01252 315 176
 E-MAIL ADDRESS:
 ctf00@gotformee.com

ALL DIMENSIONS TO BE CHECKED ON SITE
 ONLY TO BE SCALED FOR PLANNING AND BUILDING REGULATIONS

Client : MR ASSADULLAH MIR

Project: 39 Cargate Avenue, Aldershot, GU11 3EW - Erection of a first floor and two storey extensions to front and rear elevations		
Scale: A3 @ 1:100	Date: 25/10/2019	Drawn by: S.K
Job number: 1652	Drawing number: 7/12	Revision:



37 Cargate Avenue

Bricks fence



39 Cargate Avenue

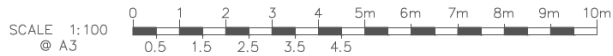

PROPSAL IN CONTEXT

Ref.	Revision	Date	By	 <small>Chartered Architects Design Consultants</small>			<small>SURF E Wesley Chambers Queens Road Aldershot, Hants GU11 3JG WF No. 52171306</small> <small>Tel: 01252 315 170 Fax: 01252 315 176 E: info@ctfassociates.com C: www.ctfassociates.com</small>		
				<small>ALL DIMENSIONS TO BE CHECKED ON SITE ONLY TO BE SCALED FOR PLANNING AND BUILDING REGULATIONS</small>			Project: 39 Cargate Avenue, Aldershot, GU11 3EW - Erection of a first floor and two storey extensions to front and rear elevations		
				Client : MR ASSADULLAH MIR			Scale: A3 @ 1:100	Date: 25/10/2019	Drawn by: S.K
							Job number: 1652	Drawing number: 8/12	Revision:

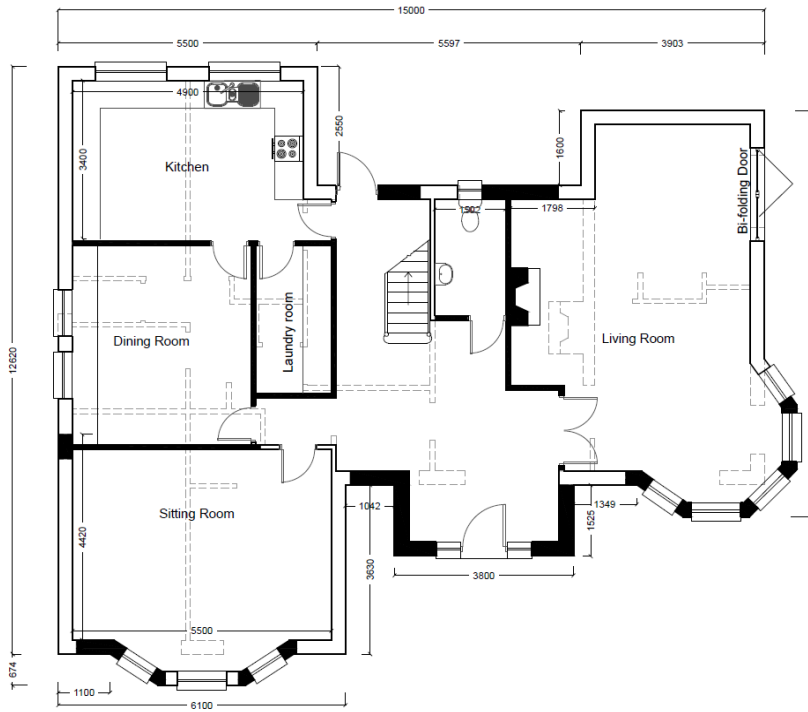

PROPOSED GROUND FLOOR PLAN

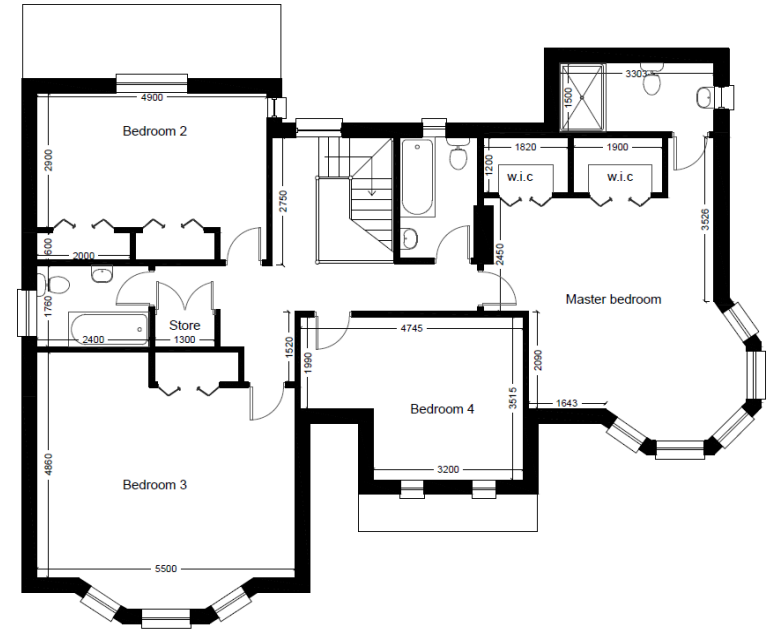

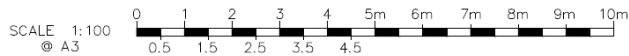

PROPOSED FIRST FLOOR PLAN

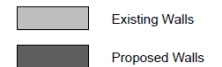

PROPOSED PLANS



Ref.	Revision	Date	By	 <small>Charwood Architects Design Consultants</small>			Project:	39 Cargate Avenue, Aldershot, GU11 3EW - Erection of a first floor and two storey extensions to front and rear elevations				
				 <small>SUITE5 Wesley Chambers Quarry Road Aldershot, HANTS GU11 3AQ WAT No. 521713066</small>			Scale:	A3 @ 1:100	Date:	25/10/2019	Drawn by:	S,K
							Client:	MR ASSADULLAH MIR	Job number:	1652	Drawing number:	4/12

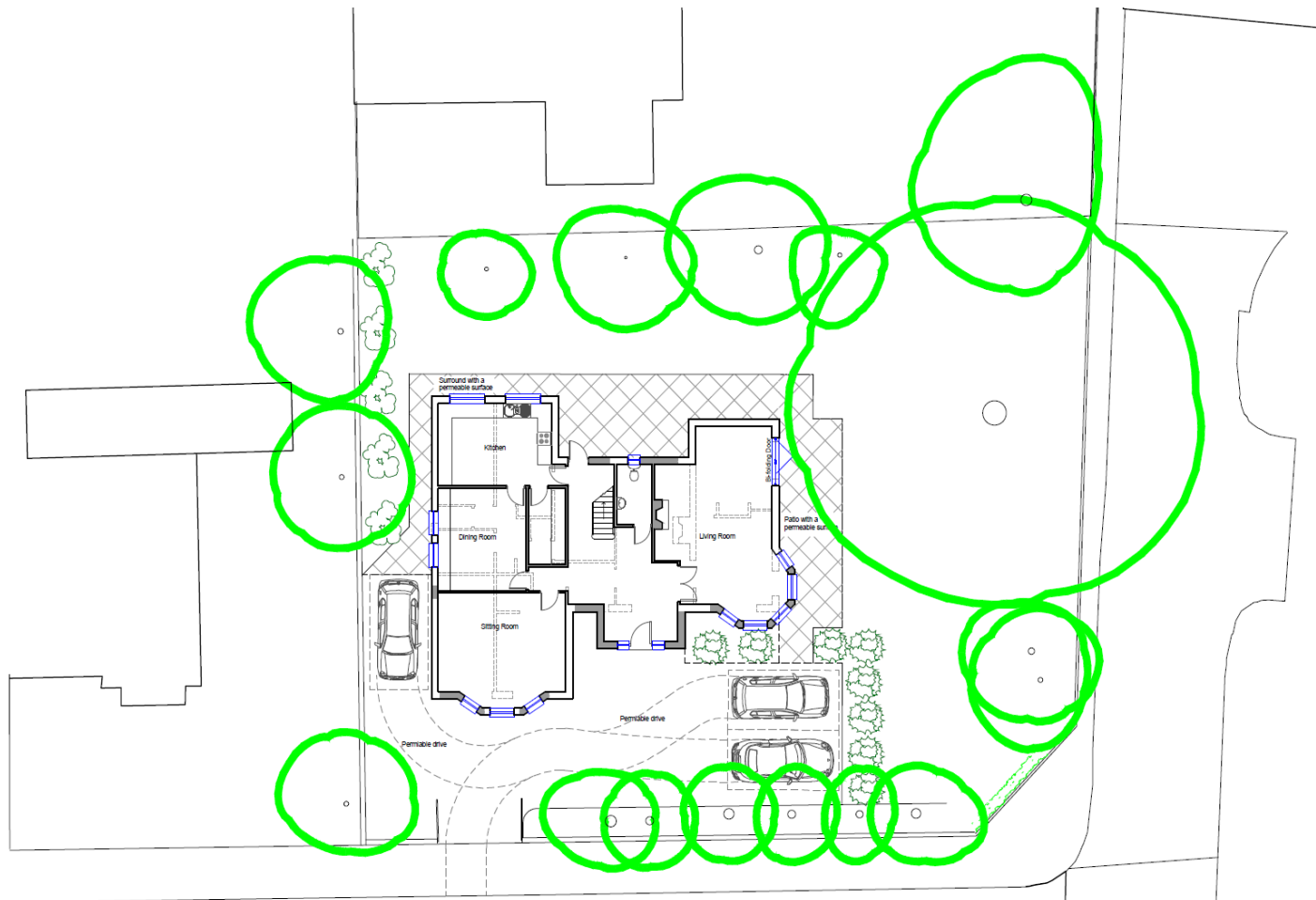

CARGATE AVENUE

PROPOSED CAR PARKING PLAN



Development Management Committee

Item 5 : 19/00839/RBCRG3

259 North Lane, Aldershot



© Crown Copyright. All Rights Reserved. Rushmoor Borough Council 100024264 2018

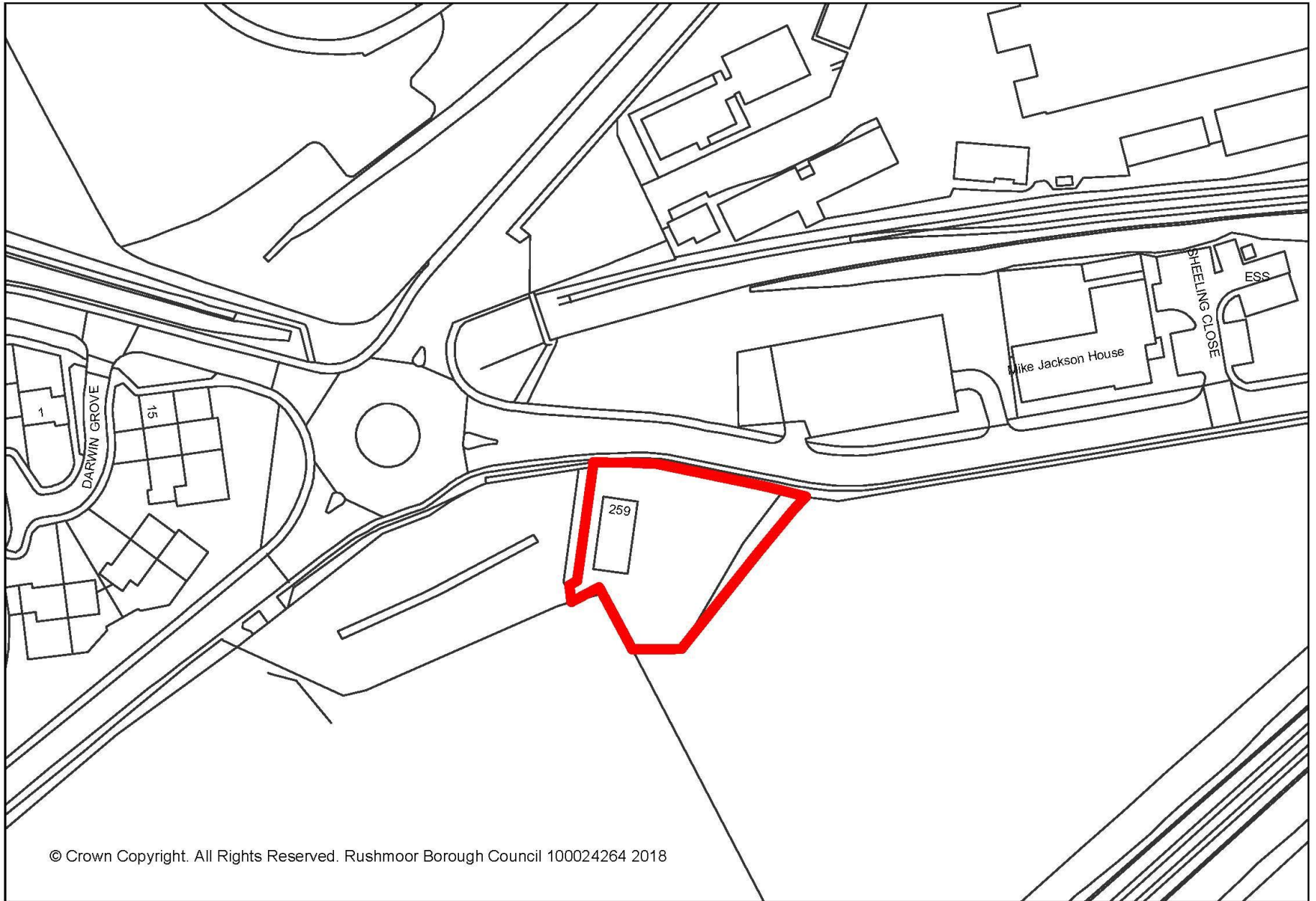

© Crown Copyright. All Rights Reserved. Rushmoor Borough Council 100024264 2018

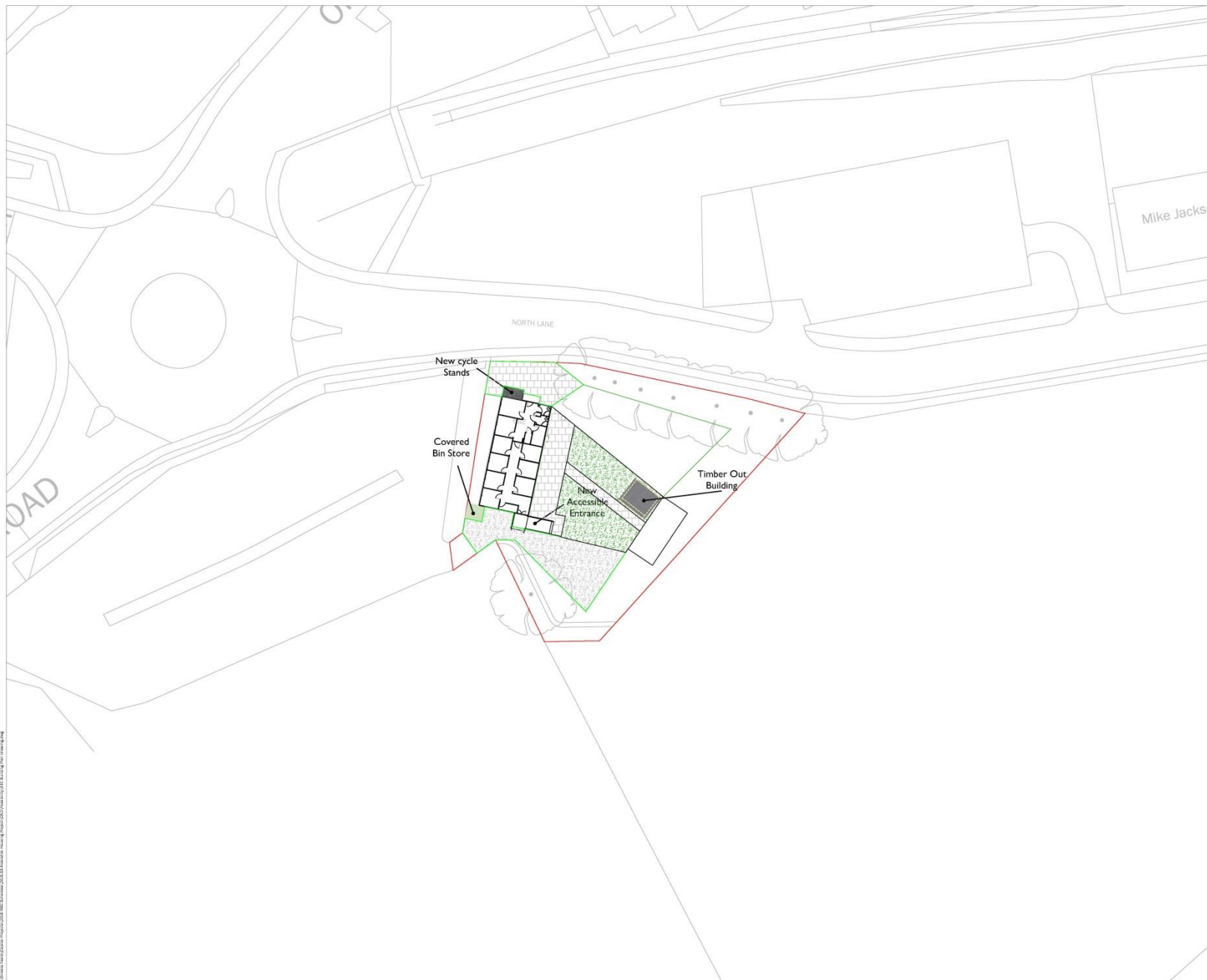

KEY

-  Paving
-  Gravel
-  Grass

Membrane and modular paving or artificial grass laid on granular material and a bed of sharp sand.

NOTES

- 1) Do not scale from this drawing.
- 2) All dimensions are shown in metres unless shown otherwise.

 Council Offices Farnborough Road Farnborough Hampshire GU14 7JU				
Aldershot Housing Project				
Shed Location				
Date	Drawn By	Checked By	Paper Size	Drawing Scale
02.2018	JM	JT	A1	1:250
Drawing Number			Revision	
20.6.33_201				

© 2018 Rushmoor Borough Council. All Rights Reserved. This document is the property of Rushmoor Borough Council and is loaned to you for your use only. It is not to be distributed outside your organization. If you have any queries, please contact the Planning Department on 01256 333333.

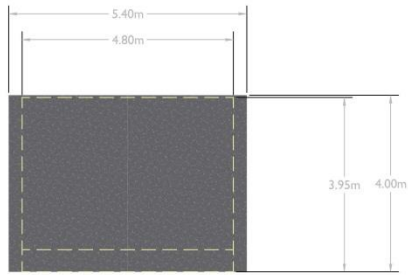

Roof Plan

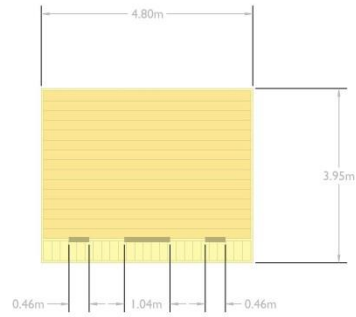

Floor Plan

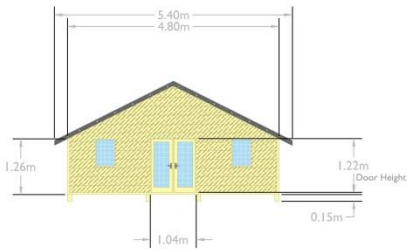

South Elevation

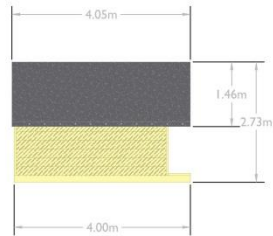

West Elevation

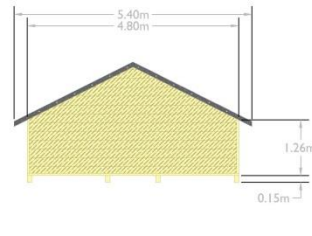

North Elevation

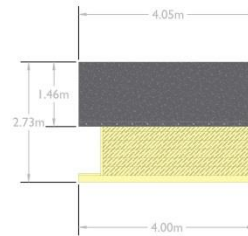

East Elevation

Scale: 1:50

<p>RUSHMOOR BOROUGH COUNCIL</p> <p>Council Offices Farnborough Road Farnborough Hampshire GU14 7JU</p>				
<p>Project Title</p> <p>Aldershot Housing Project</p>				
<p>Drawing Title</p> <p>Shed Elevations</p>				
Date	Drawn By	Checked By	Paper Size	Drawing Scale
02.2018	JM	JT	A1	1:50
<p>Drawing Number</p> <p>20.6.33_200</p>				

Development Management Committee

Item 6 : 19/00871/COUPP

**The Rushmoor Community Stadium,
Cherrywood Road, Farnborough**

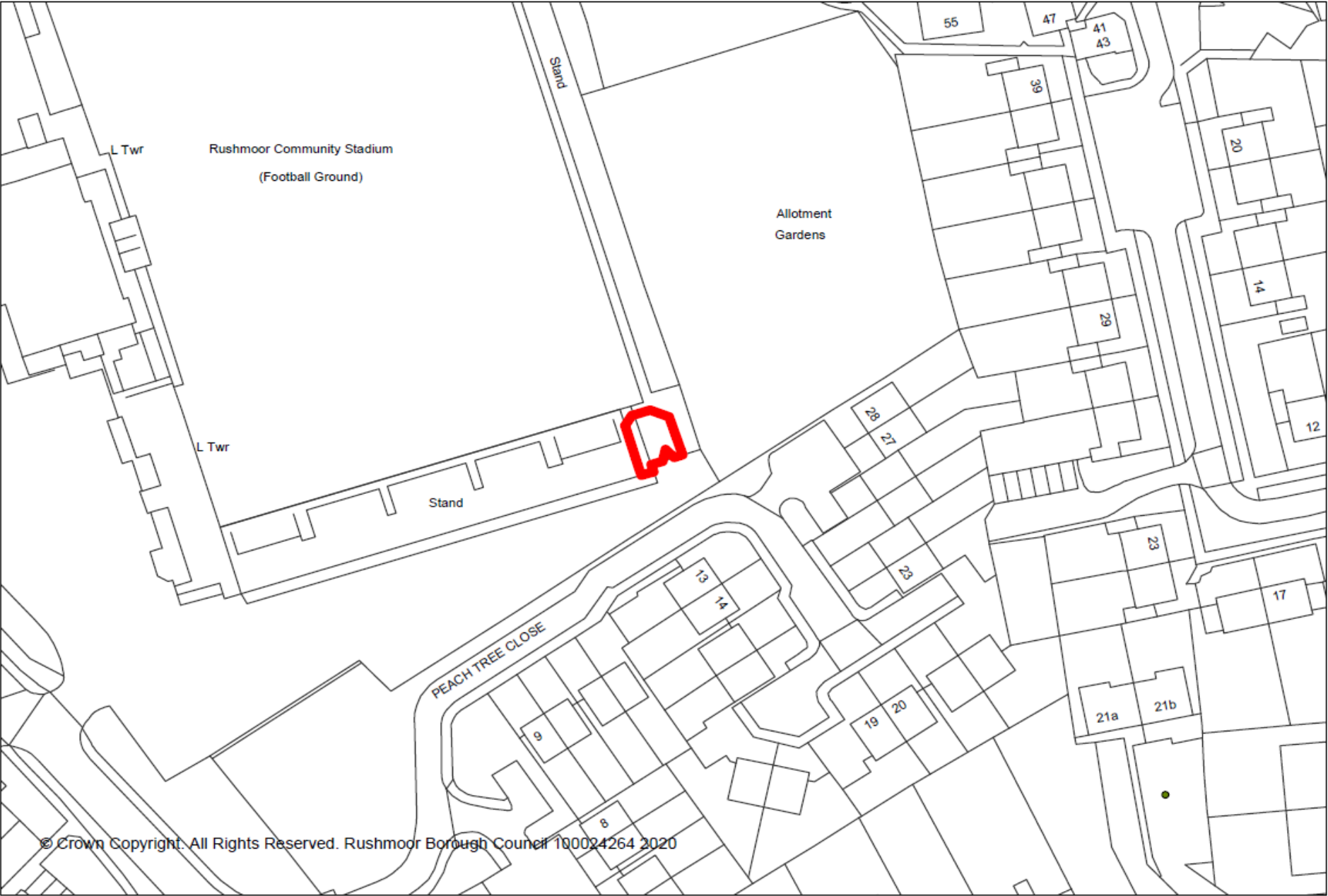

© Crown Copyright. All Rights Reserved. Rushmoor Borough Council 100024264 2020



L Twr

Rushmoor Community Stadium
(Football Ground)

Stand

Allotment
Gardens

L Twr

Stand

PEACH TREE CLOSE

© Crown Copyright. All Rights Reserved. Rushmoor Borough Council 100024264 2020

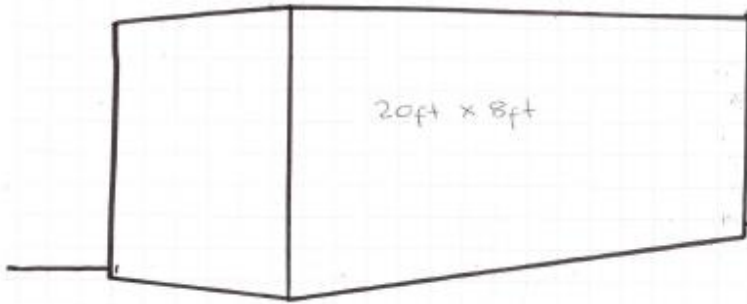

30 x 30 m

3D

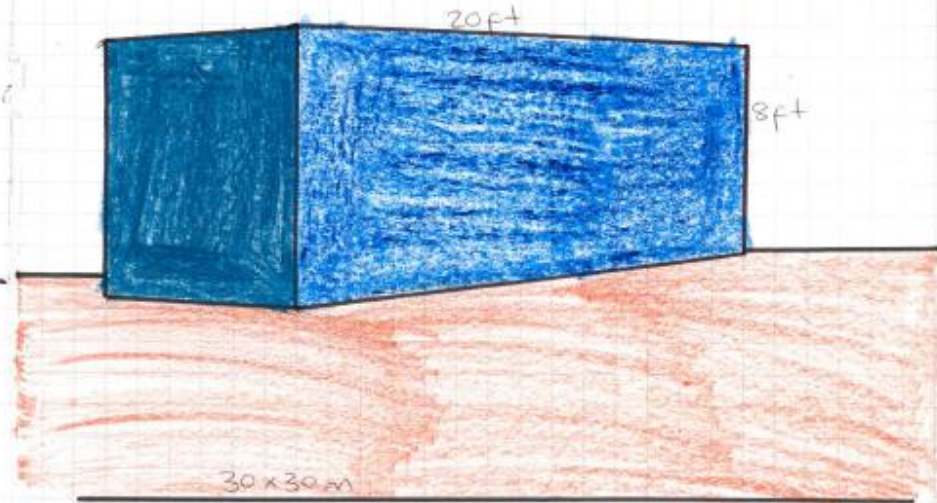

2D

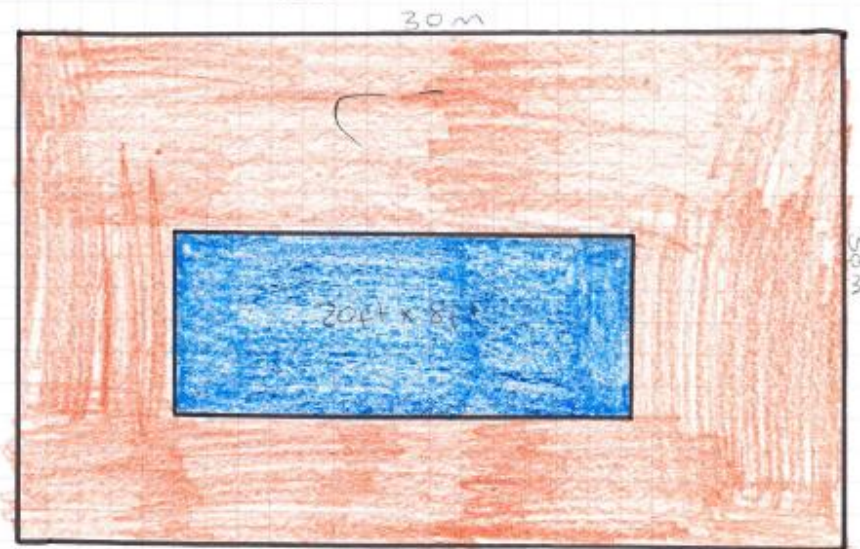
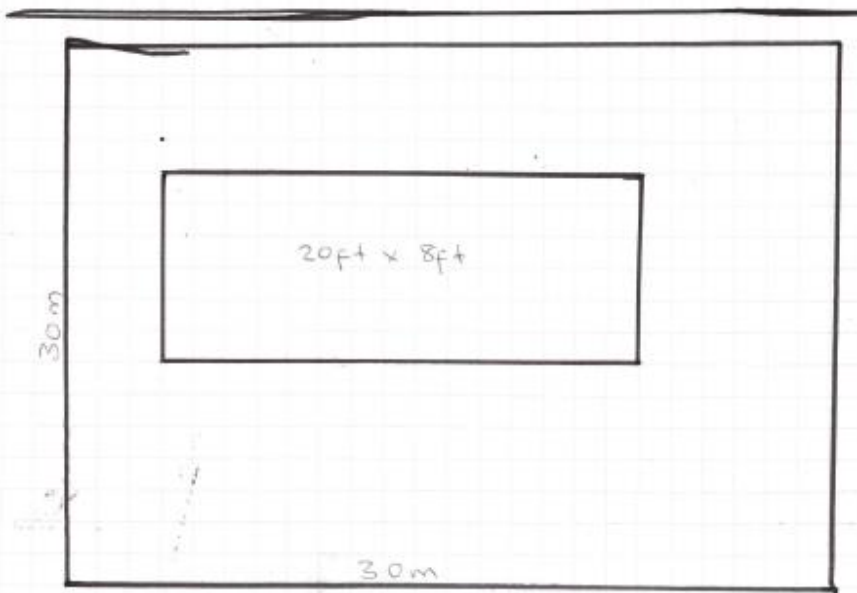

PLAN 1

**20FT X 8FT STEEL STORAGE
CONTAINER FOR HIRE
(CLEAN FOR FURNITURE)**









Development Management Committee

15th January 2020